1955
Treasured Leaves

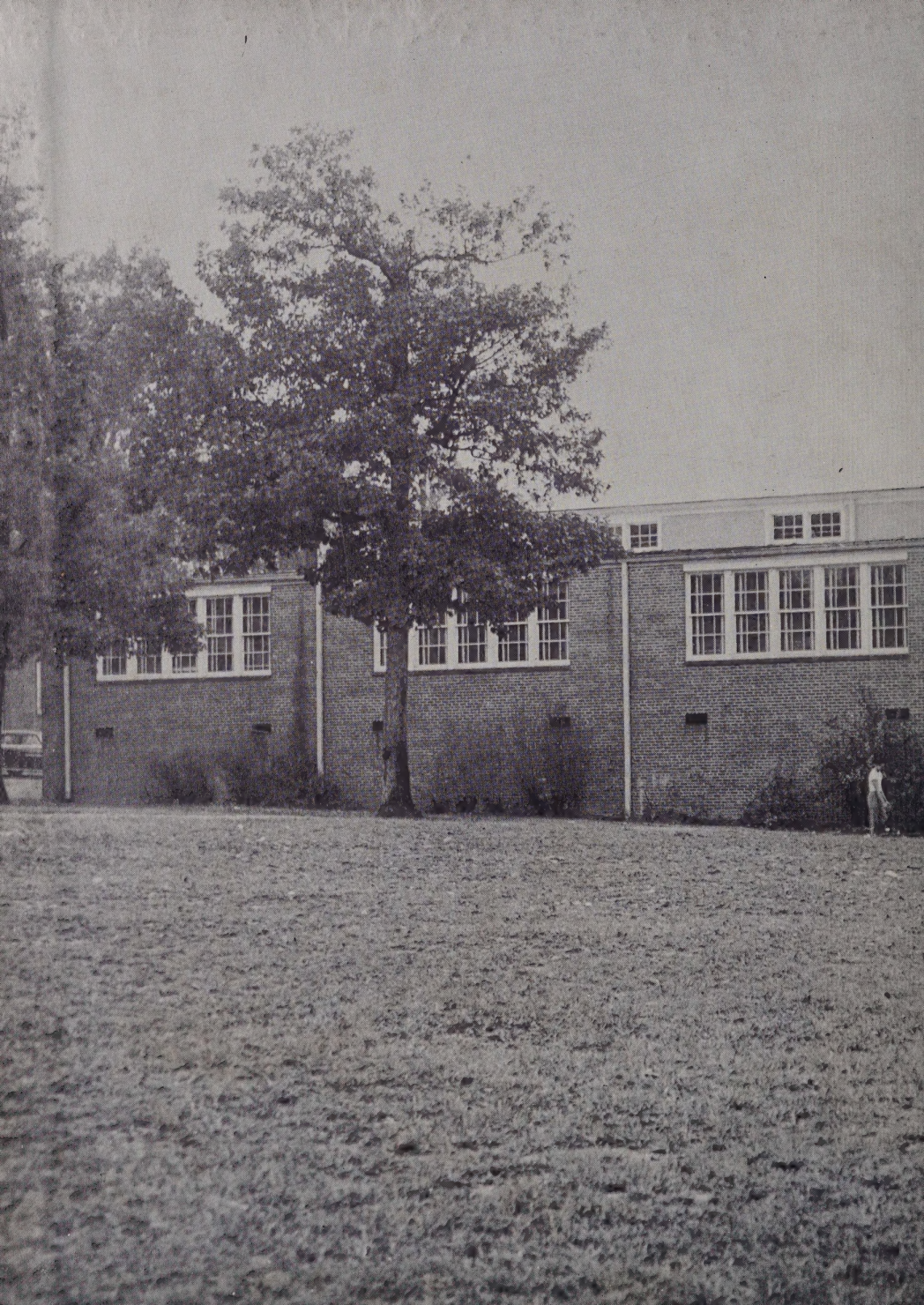

Beatrice B. Lacaze

Best wishes
and good luck always.
You have been one of
the sweetest teachers
a girl could wish for.

Always,
Katherine

Best wishes and
good luck to my
sweetest and nicest
teacher.
Wayne Gilliland

Good luck
to a favorite
teacher
Patricia

Best Wishes
to the Best &
sweetest teacher
I ever had.
Eugene Russell

Good Luck
and Best Wishes
always to the best
teacher I ever had.
Odis Cockmon

Good Luck
and best
wishes to a very
sweet & nice
teacher.
Judy Cockman

Best wishes
to the nicest
teacher I ever had
Mack Hancock

Long Live the teacher,
Larry Councilman

The Best of Luck
and Good Wishes
to the nicest and
sweetest teacher, Bonbee
has ever had.
Mrs. Lassiter, I think
you are the most wonderful
teacher I ever had. I'm
sure I've learned a lot
under you.
always,
Mary Ethel

Best of Luck
to the sweetest &
nicest teacher
I have ever
had.
Norma

Best wishes
to a very nice
teacher.
Judy Kiser

Best wished
and good Luck always
Nancy M.

Mrs. Lasater,
No one could
ask for a sweeter
teacher than you
are.
"Sylvia"
Teague.

TREASURED LEAVES
1955

Published By
THE SENIOR CLASS
BONLEE HIGH SCHOOL
Bonlee, North Carolina
VOLUME VIII

The time has come when our Senior Class at Bonlee High School must separate. To help recall and keep in mind the warm memories of these well used years, we have produced the 1955 edition of TREASURED LEAVES.

Dedication

By far the High School years are the shortest years. As we reminisce, the memory of those who taught us to learn, understand, and appreciate the ways of life is very strong.

To our High School Faculty; Mr. W. D. Wilson, Mrs. William DeWeese, Mrs. Ralph Leonard, and Mrs. Ina D. Andrews, in whom we trust and depend, we, the Seniors of 1955, wish to dedicate the TREASURED LEAVES.

Annual Staff

Editor-in-Chief. . . . Jane Markham

Assistant Editor . . . . Allie Carter

Business Manager . Clyde Andrews

Advertising Managers, Manley Councilman, Russell Webster; Typists, Margie White, Eleanor Holt; Photography Editors, Shelby Jean Hardy, Helen Branson; Circulation Managers, Lydia Andrews, Jimmy Wilson; Adviser, Mrs. DeWeese.

School Days

For twelve pleasent years we have toiled and learned
To receive a diploma that we all have earned.

The years have been enjoyable and filled with fun,
Although we have been busy and stayed on the run.

To our teachers, we thank them one and all;
Their unforgettable memories we will always recall.

Our school days at Bonlee are now left behind,
But we have a more brilliant heart and mind.

The time is drawing nigh for each to depart,
But true love will remain in every heart.

Graduation day is here, our school days are through,
The class of fifty-five bids you all adieu.

Lydia Andrews

CLASS COLORS

Pink and Black

CLASS FLOWER

Pink Carnation

Alma Mater

'Mid the lovely hills of Bonlee, 'Neath a sky of blue;
Stands our noble Alma Mater, Glorious to view.

From the mountains to Atlantic, Many schools may stand;
But we hold thee most romantic, In old North State Land.

Loyalty to thee we'll render, Though thy walls we leave;
Memories both fond and tender, In our hearts will cleave;

Chorus:

Bonlee, Bonlee, Hail to thee. Onward may'st thou press;
Hail to thee, Oh! Alma Mater, Hail to B. H. S.

CLASS MOTTO

"He who looks ahead
seldom falls behind."

Faculty

MR. WOODROW D. WILSON
University of North Carolina
Principal
Spanish, Social Studies

MRS. ALLENE WYRICK DEWEESE
Greenville College
Greenville, Illinois
English, Typing

MRS. INA DUNLAP ANDREWS
Chowan College,
Elon College
Math, History

MRS. BETTY STONE LEONARD
Elon College
Home Economics,
Science

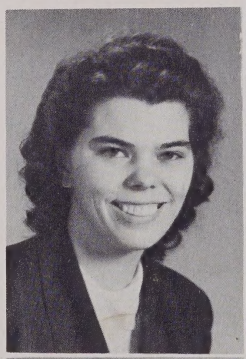

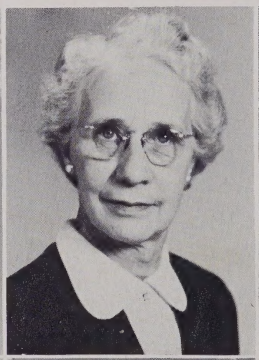

MRS. BEATRICE BURGESS LASSITER
High Point College
Eighth Grade

MR. GEORGE SHUMAR
Elon College
Coach, Seventh Grade

MRS. CLARA JOHNSON BROOKS
East Carolina College
Sixth and Seventh Grades

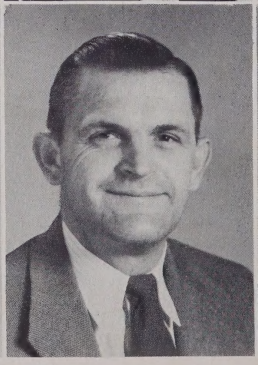

Faculty

MRS. EVA ISRAEL DUCKETT
Asheville College
Sixth Grade

MR. ROBERT E. DOWD
East Carolina College
Fifth Grade

MRS. LOU HERITAGE ISLEY
Elon College
Fourth and Fifth Grades

MRS. MARY CHASON NANCE
Elon College
Third and Fourth Grades

MRS. MARY FRANCES DOWD
Queens College
Third Grade

MRS. MINNIE JOHNSON MANESS
East Carolina,
W. C. U. N. C.
Second Grade

MRS. MILDRED ANDREWS VESTAL
Appalachian State Teachers College
Second Grade

MRS. MARY UNDERWOOD CLARK
East Carolina College
First Grade

MRS. FLORENCE GLENN BREWER
Woman's College of U. N. C.
First Grade

MRS. AUGUSTA WHITE
Music Teacher

MRS. RALPH BROOKS
P. T. A. President

Senior Officers

PRESIDENT
Clyde Andrews
VICE PRESIDENT
Helen Branson
SECRETARY
Jane Markham
TREASURER
Manley Councilman
REPORTER
Lydia Andrews

Mascots

Dianne, daughter of Mr. and Mrs. Edgar Andrews; Ricky, son of Mr. and Mrs. Lester Councilman.

Seniors

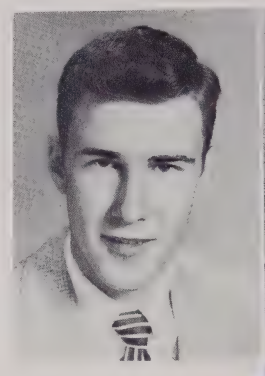

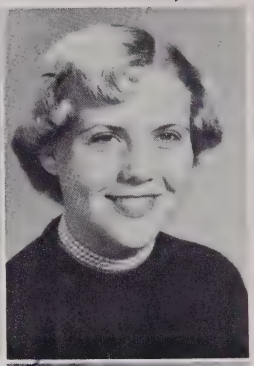

CLYDE CECIL ANDREWS
"Good nature and good sense must ever join."

Class Treasurer 3; Play Cast 3; Marshal 3; Glee Club 3, 4; Newspaper Staff 4; Harvest King 3, 4; Football 4; Annual Staff 4; Class President 4.

LYDIA FRANCES ANDREWS
"Her charming ways make her friendship well worthwhile."

Basketball 2, 3; Cheerleader 1, 3, 4; Class Officer 1, 4; Annual Staff 4; Newspaper Staff 4; Glee Club 3, 4; 4-H Club 1, 2; Monogram Club 1; Library Club 3, 4; Play Cast 3; Class Poet 4.

HELEN JOYCE BRANSON
"Always around when needed."

Class treasurer 2; Marshal 3; Play Cast 3; Newspaper Staff 4; Annual Staff 4; Class Vice President 4.

JOE RAYFORD BURKE
"Co-operation is the greatest virtue of men."

4-H Club 1, 2; Glee Club 3, 4; Baseball 3, 4.

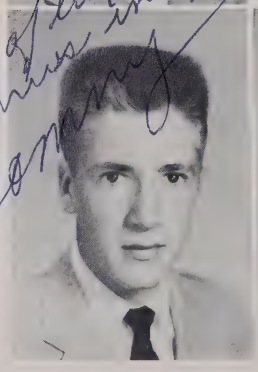

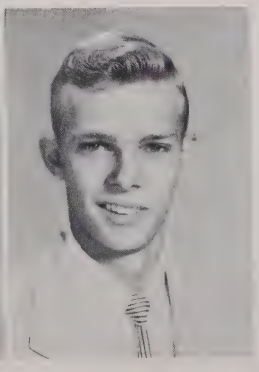

TOMMY BURNS
"Rather to be small and shine than to be large and cast a shadow."

Class Vice President 2, 3; Basketball 3, 4; Newspaper Staff 4; Baseball 3, 4; Play Cast 3.

ALLIE FRANKLIN CARTER
"It's better to be happy than to be wise."

Basketball 1, 2, 3, 4; Football 2, 3, 4; Co-Captain 4; Play Cast 3; Class President 2, 3; Bus Driver 4; Editor Newspaper 4; Assistant Editor Annual 4.

Seniors

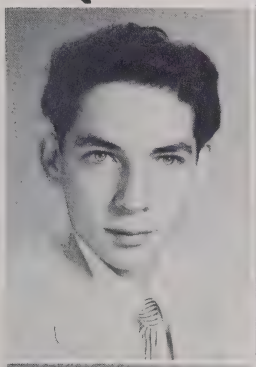

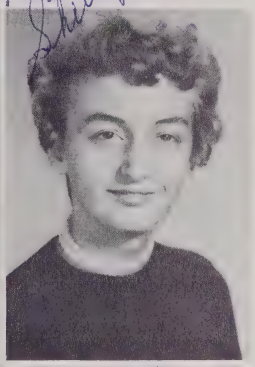

WILTON MANLEY COUNCILMAN
"Whoever can do as he pleases,
commands when he entreats."

4-H Club 1; Football 1, 2, 3, 4; Monogram Club 1; Basketball 2, 3, 4; Class Treasurer 4; Newspaper Staff 4; Annual Staff 4.

SHELBY JEAN HARDY
"Nothing great was ever achieved without enthusiasm."

Cheerleader 2; Library Club 3, 4; Play Cast 3; Class Testator 4; Annual Staff 4.

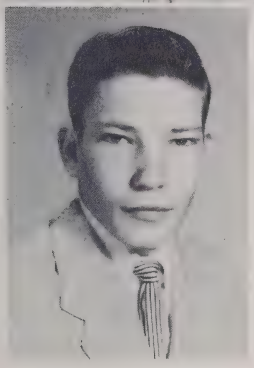

TRACY EARL HAYES
"A little body doth often harbour a great soul."

Glee Club 3; Play Cast 3; Basketball 3; Football 3, 4; Baseball 3, 4.

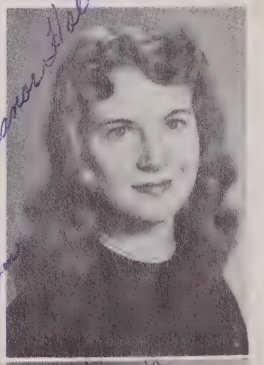

ELEANOR LEE HOLT
"Light haired, gay, a helper in every way."

Class Secretary 1; Basketball 1, 2, 3, 4; Co-Captain 4; Softball 1, 2, 3, 4; Monogram Club 1; Play Cast 3; Glee Club 3, 4; 4-H Club 1, 2; Class Prophet 4; Annual Staff 4; Miss Bonlee 4.

LYDIA JANE MARKHAM
"All that you do, do with your might."

Monogram Club 1; Class Reporter 1; 4-H Program Chairman 1; 4-H Vice President 2, 3; Recitation winner 2; Play Cast 3; Class Secretary 2, 3, 4; Chief Marshal 3; Cheerleader 1, 4; Assistant Editor, Newspaper 4; Glee Club 3, 4; Editor, Annual 4.

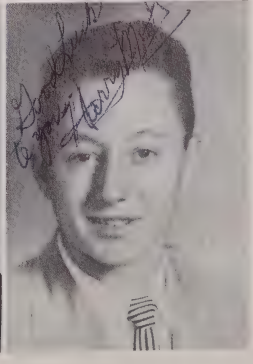

HARRY LEWIS MOODY
"Be what you are and nothing more."

Basketball 1, 2, 3, 4; Monogram Club 1; Baseball 3; Bus Driver 3, 4.

Seniors

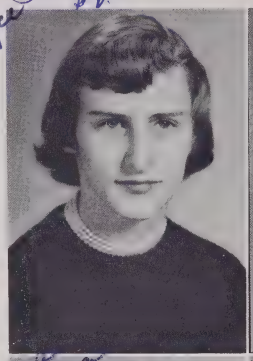

MARY JOYCE PHILLIPS
"Individuality is everywhere to be respected as the root of everything good."

Basketball 1, 2, 3, 4; Monogram Club 1; Glee Club 3, 4; Newspaper Staff 4.

MARY JOYCE TILLMAN
"Gaiety and a light heart is the best medicine."

Cheerleader 2, 3, 4; Chief 4; Marshal 3; Play Cast 3; Glee Club 4; Library Club 3, 4; Reporter 3; President 4; Newspaper Staff 4; Softball 3.

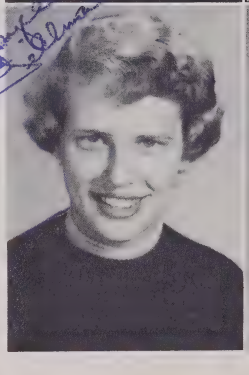

ANN MARIE MYERS
"Friendship always benefits."

Goldston 1; 4-H Club 1, 2; Glee Club 1, 3, 4; Siler City 2, 3; Library Club 1; Softball 2.

ROBERT RUSSELL WEBSTER
"First in sports, a remembered man in every game."

Baseball 1, 2, 3, 4; Basketball 1, 2, 3, 4; Co-Captain 4; Football 1, 2, 3, 4; Co-Captain 4; Glee Club 3, 4; Monogram Club 1; 4-H Club 1, 2; Play Cast 3; Newspaper Staff 4; Bus Driver 4; Annual Staff 4.

MARGIE BERYLANN WHITE
"The one that loves and laughs must sure do well."

Basketball 1, 3; Softball 1, 2; Monogram Club 1; 4-H Club Song Leader 2; 4-H Program Chairman 3; Glee Club 3, 4; Newspaper Staff 4; Annual Staff 4; Class Historian 4.

BETTY LOU WILSON
"A little nonsense now and then is relished by the best of people."

Basketball 1, 2, 3, 4; Co-Captain 4; Monogram Club 1; 4-H Club 1; Softball 2, 3; Play Cast 3; Glee Club 3, 4.

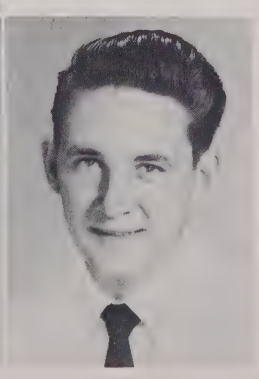

JIMMIE RAY WILSON
"Once a friend, he's always a friend."

Highfalls 1, 2, 3; Basketball 1, 2, 4; 4-H Club 1, 2, Class Vice President 3; Monogram Club 3; Assistant Bus Driver 3, 4; Annual Staff 4.

Class History

We, the Seniors of '55 realize, as we are thinking about going off to school, getting a job, and going out on our own, that it is about the end of twelve years of happy schooling which have been ours at Bonlee High School.

1952 . . .

After eight long years of grammar school, we, the Seniors of '55, entered high school. As we entered our first year of high school, we were welcomed by our sponsor, Mrs. Edith Broyles. That year we received a big thrill getting used to our new schedule, having more than one teacher, and changing classes. Our small fund raising experience came from working in the cafeteria at the Halloween Carnival.

1953 . . .

Now back from our summer's vacation we entered our Sophomore year sponsored by Mr. W. D. Wilson. At the first of the year we elected our dependable class officers: President, Allie Carter; Vice-President, Tommy Burns; Secretary, Jane Markham; Treasurer, Helen Branson. Again that year our small fund raising came from working in the cafeteria at the Halloween Carnival, and in the spring several of our girls were waitresses at the Junior-Senior Banquet.

1954 . . .

That summer's vacation passed even more quickly than the preceding one, and before we realized it we were Juniors. That year we were sponsored by Mrs. Ina Andrews. Our very faithful Junior Class officers were President, Allie Carter; Vice-President, Tommy Burns; Secretary, Jane Markham; Treasurer, Clyde Andrews. In the early fall we sponsored "The Sauline Players" and had a small fund raising activity at the Halloween Carnival. A great success was our Junior play, a farce comedy, "Grandad Meets a Pal," which was presented in the fall. At the beginning of spring we went along with the Seniors on a trip to Fort Bragg, which was very enjoyable as well as educational. The treat of the year was the Junior-Senior Banquet, which we, along with the Seniors, enjoyed very much. During our last month of school we published our first newspaper. Before we knew it, the Seniors were walking down the isle receiving their diplomas. It did not seem possible that next fall we would be Seniors.

1955 . . .

After our summer's vacation, we the Freshmen of '52 entered the doors of Bonlee High School for our last year of high school life. We were welcomed by Mrs. Dalton Buckner. We elected our faithful class officers: President, Clyde Andrews; Vice-President, Helen Branson; Secretary, Jane Markham; Treasurer, Manley Councilman. In late September Mrs. Buckner left us, and Mrs. William DeWeese came in as our new Senior sponsor. By this time we had already gotten started on our jobs as Seniors -- publishing the newspaper, THE BONLEE GAZETTE, and the annual, TREASURED LEAVES. The first of November we received our long awaited class rings. Our Senior year has proved to be a great success including the Senior play which we presented in the spring and the beautiful Banquet the Juniors gave us. Now, as we are about to walk down the aisle in our caps and gowns to receive our diplomas, we realize that our school days at Bonlee High will soon be no more.

Margie White
Class Historian

Class Prophecy

I had just spent a wonderful afternoon on the beach at Miami, and as I entered my hotel, who should I see but one of my old classmates of '55, Joyce Tillman. She is now an Air Line Hostess for Eastern Air Lines. She was very surprised to see me, and since she makes round the world flights, I thought she was sure to know about all my classmates.

As she began to rake her mind, I asked her first about Jimmie Wilson. She said he definitely didn't leave his father's poultry business, and now he is a poultry millionaire living with his wife and three boys on the outskirts of Bonlee. She also noted that he was driving a new X-51 latest sports model by Harry Moody. Harry always did love '51 school bus.

I admired her uniform, and she told me it was the latest design by Hardy. Shelby, who was always designing her school clothes, is now a famous designer in New York.

As we were getting deep into conversation, who should come up but one of my smartly dressed bell-hops, Tommie Burns, carrying Lydia Andrews' bags. Lydia, who is now a famous model of the latest styles, spends the winter down with her husband and daughters.

While we were enjoying ourselves with our old school days, the evening paper from Washington, "The National News", edited by Allie Carter and Helen Branson, came, and we were very thrilled to see the headlines stating that Dr. Jane Markham with her assistant nurse, Margie White, had discovered a new miracle drug, which is believed to save millions of lives.

As the evening was beginning to come to an end, we were looking at television with the latest cabinet design by Tracy Hayes, Inc. While looking at the program, who should we see in professional basketball with the Chicago Road Runners but Joyce Phillips and Betty Lou Wilson, who acquired fame for their great team work--"Sure looked cute sitting on the bench, girls." By the way, this show was brought to us by Manley Councilman and Clyde Andrews, Inc., who are now running a car garage--the largest toy car garage in the world.

After we had started to our own quarters, I was delighted to hear that Ann Myers had worked her way from floor clerk in Jones Department Store to manager of the largest store in the world, Macy's of New York.

As she was about to leave, she had almost forgotten Russell Webster, who was piloting the plane she was on. This reminded her that her plane left in ten minutes. She called a taxi, which was driven by Rayford Burke, the best cabbie on the beach, and scurried away as quickly as possible.

So I leave you now with the sweet memories of my graduating class of '55 ten years hence.

ELEANOR HOLT
Class Prophet

Last Will And Testament

NORTH CAROLINA
Chatham County
Bear Creek Township

We, the Senior Class of nineteen fifty-five, Bonlee High School, in the above said state and county, being of sound mind, do hereby declare this our Last Will And Testament.

ARTICLE I. TO THE PRINCIPAL

To our beloved principal we wish to express our deepest gratitude for the innumerable things that he has done for us.

ARTICLE II. TO THE FACULTY

To the faculty we leave our sincere thanks for the help and understanding that they have given us.

ARTICLE III. TO THE SCHOOL

To the school we leave our quiet ways and ability to get along together.

ARTICLE IV. TO THE RISING SENIORS

We, the seniors of 1955, will to the rising seniors our ability to get through high school without a member getting married.

ARTICLE V. TO THE LOWER CLASSMEN

I, Lydia Andrews, will my flirty ways to Barbara Jean Rose.
I, Clyde Andrews, will my Spanish book to anyone crazy enough to take it.
I, Helen Branson, will my short hair to Bessie Phillips. It's less trouble, Bessie.
I, Rayford Burke, will my pleasing disposition and nice spirit of cooperation to Jerry Moody.
I, Shelby Jean Hardy, will my ability for going steady to Billy McNeil.
We, Tommy Burns and Russell Webster, will our ability to go hunting during school days to anyone who thinks they can do the same and pass.
I, Eleanor Holt, will my shortness to Carlile Fields. You can get through smaller places, Carlile.
I, Allie Carter, will my love for be-bop music to Tommy Headen.
I, Jane Markham, will my dignified ways to Shelby Jean Phillips.
I, Manley Councilman, will any passing grades that I may have to Wayne Walters.
I, Ann Myers, will my title as friendliest to my brother, Sonny.
I, Tracy Hayes, will my quietness to Sulon Holt.
I, Joyce Phillips, will my position as center forward to Peggy Headen. Make good passes "Peg" or George will fuss.
I, Harry Moody, will all my superlative honors to Carolyn Burke.
I, Joyce Tillman, will my love for dancing to Betty Sue White.
I, Jimmie Ray Wilson, will my black hair to Earl Gaines.
I, Margie White, will my height to Judy Clark.
I, Betty Lou Wilson, will my honor of co-captain to Lillie Mae Dunn. Good Luck, "Banny."

We, the Seniors, do hereby subscribe our names and affix our seal this the twenty-third day of May, in the year of our Lord, One Thousand Nine Hundred and Fifty-five.

Witnesses: H. D. Wilson
Ina D. Andrews

Testator
Shelby Jean Hardy

MOST POPULAR
Margie White
Jimmie Wilson

MOST LIKELY TO SUCCEED
Jane Markham
Rayford Burke

MOST STUDIOUS
Jane Markham
Clyde Andrews

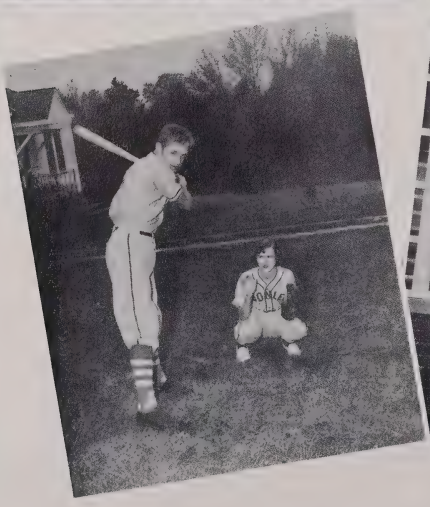

MOST ATHLETIC
Joyce Phillips
Russell Webster

FRIENDLIEST
Ann Myers
Tommy Burns

Senio

Stars

MOST DEPENDABLE
Jane Markham
Allie Carter

BEST LOOKING
Margie White
Clyde Andrews

BEST ALL AROUND
Helen Branson
Tracy Hayes

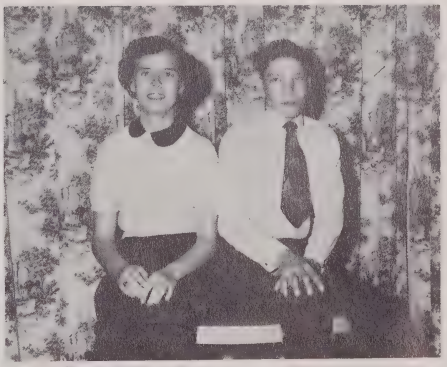

BEST DRESSED
Shelby Jean Hardy
Jimmie Wilson

WITTIEST
Lydia Andrews
Tommy Burns

Juniors

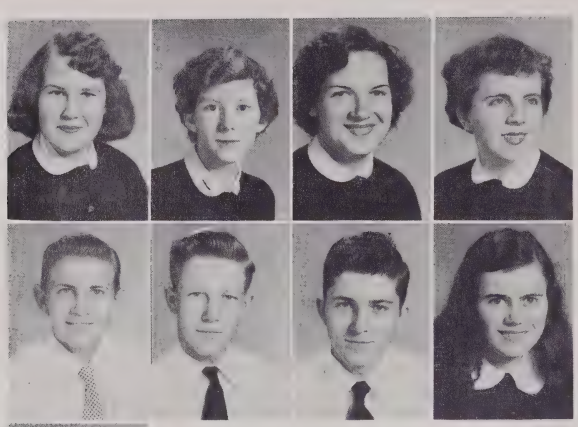

Betty Anne Beal
Barbara Jean Boyd
Rosa Ann Brewer
Carolyn Burke

Daniel Burke
Earl Gaines
Tommy Headen
Bessie Phillips

Jerry Moody

OFFICERS

Magdalene Teague
President

Jean Rose
Vice President

Ruth Phillips
Secretary

Tommy Headen
Treasurer

Betty Jean Phillips
Jean Phillips
Ruth Phillips
Barbara Jean Rose

William Smith
Magdalene Teague
Merl Thacker
Ronnie Wolfe

Sophomores

Arnold Arrington
Walter Earl Barker
Naomi Beal
Dean Beaver
Berta Lou Brafford

Mary Ann Brewer
Max Burns
Therman Burke
Judy Clark
Hazel Cox

Lillie Mae Dunn
Richard Fields
Clarence Foushee
Ray Sam Garner
Peggy Headen

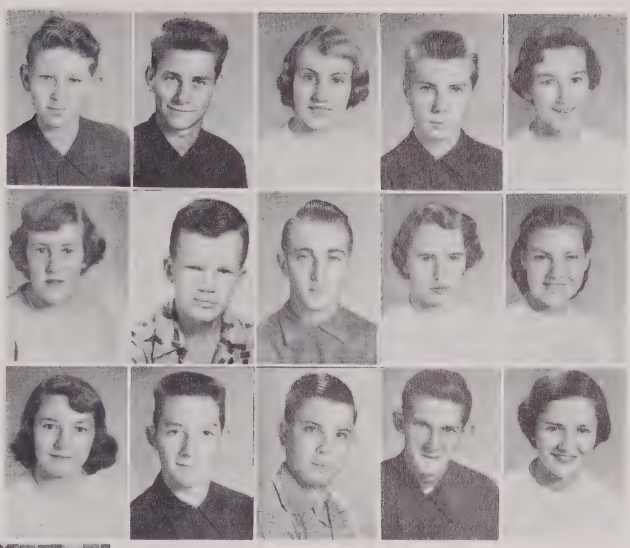

OFFICERS

Sulon Holt
President

Jack Wilkie
Vice President

Berta Lou Brafford
Secretary

Peggy Headen
Treasurer

Sulon Holt
Frances Johnson
Billy McNeil
Tommy Moody
Vann Moody

Eutha Ann Neal
Walter Phillips
Burle Pickett
Shirley Sams
Wayne Walters

Ruby Dell White
Jack Wilkie
Arthur Wilson

Freshmen

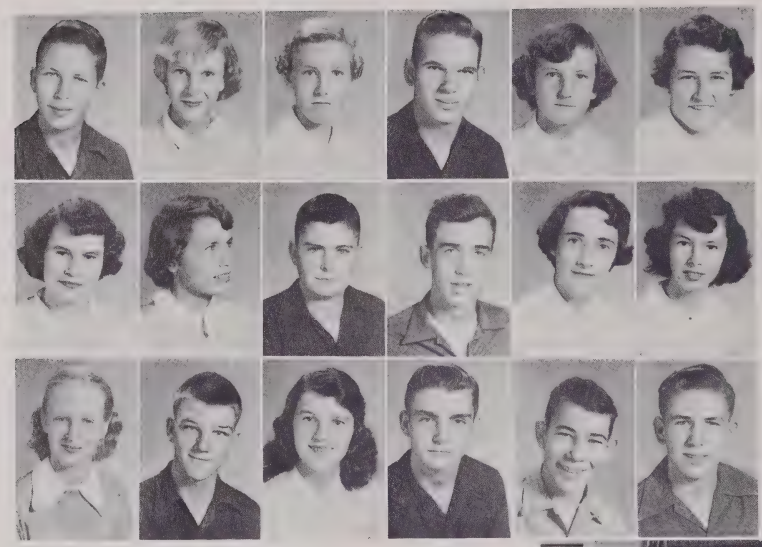

George Barnes
Betty Jean Blalock
Betty Lou Branson
H. L. Brewer
Emma Jean Calicutt
Frances Clark

Sara Frances Clark
Ann Cook
Sonny Dark
Bobby Elmore
Carlile Fields
Patsy Fields

Elizabeth Gaines
Boyd Harris
Nancy Hilliard
Luther Jones
Earl Justice
Curtis Kiser

OFFICERS

Wayne Rose
President

Donald Whitt
Vice President

Sonny Dark
Secretary and Treasurer

Harry Livingston
Jimmy Moody
Nathan Myers, Jr.
William Earl Nelson
George Oldham
Bobby Petty

Earl Phillips
Harlan Phillips
Marie Phillips
Wayne Rose
Clara Jean Smith
Johnny Walters

Patricia Webster
Betty Sue White
Gerald White
Donald Whitt
Gene Wilson
Johnny Wood

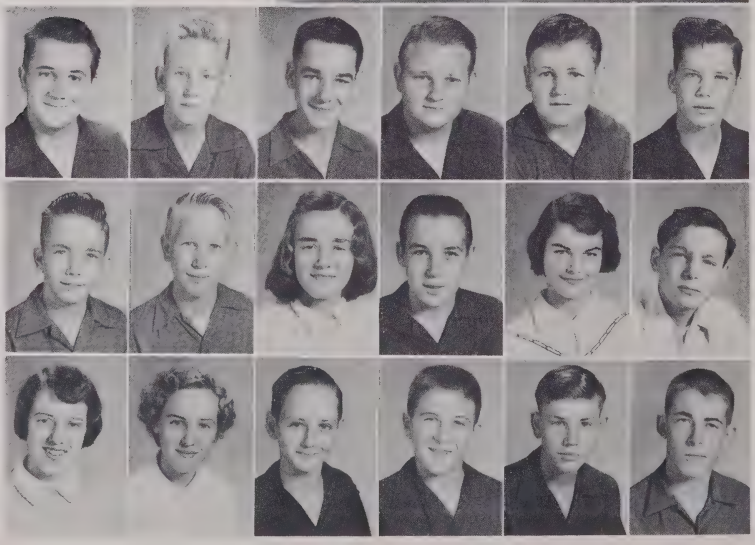

A lovable group

Eighth Grade

Doris Brewer
David Cameron
Norma Jean Clapp
Carlene Clark
Judy Cockman

Odis Cockman
Larry Councilman
Joy Belle Covert
Elsie Cox
Mary Elizabeth Dark

Mack Fields
Faye Foushee
Cleveland Fox
Wayne Gilliland
Helen Hancock

Mack Hancock
Odell Holt
Mary Ethel Jessup
Judy Kiser
Nancy Mashburn

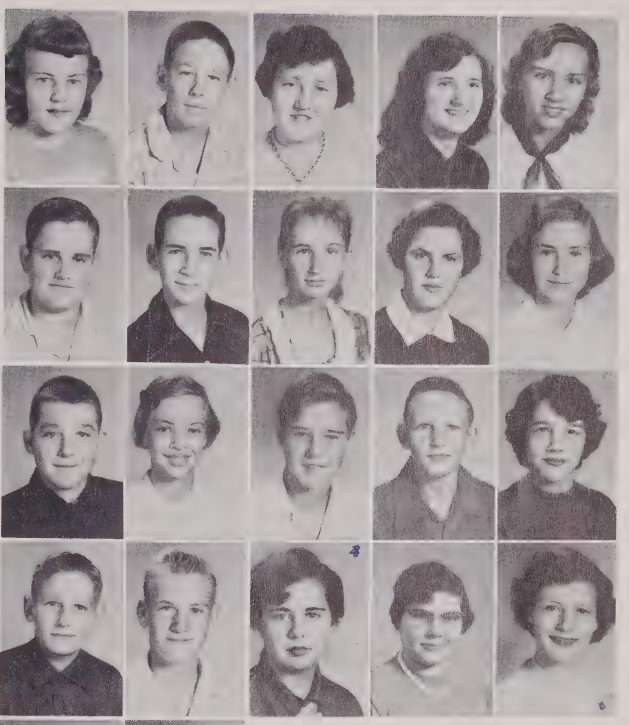

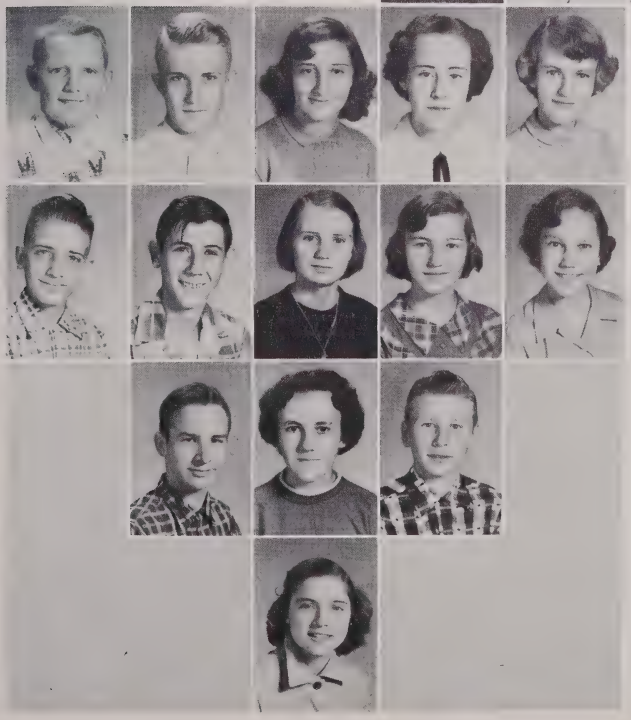

Kenneth Moody
Rodney Moore
Lois Neal
Joanne Phillips
Patricia Phillips

Eugene Russell
Henry Shaw
Nancy Sizemore
Carol Smith
Ethel Jane Tally

J. D. Taylor
Sylvia Teague
Edward Walters

Katherine Wilson

Seventh Grade

Lois Beal
Johnny Beal
Alicia Beaver
Ronald Brafford
Lynda Breedlove
Dennis Brooks

Paula Brooks
Mary Katherine Burke
Carol Burns
Jimmy Clark
Junior Clark
Carolyn Dowd

Isaac Emerson
Louis Emerson
Thomas Foushee
Brenda Gaines
Louise Gaines
Nancy Hancox

Wayne Harris
Frances Hayes
Ned Headen
Marie Hilliard
Jo Ann Jones
Dickie Joyce

Sylvia Joyce
Franklin Justice
Donald Markham
Martha Jane Marley
Wayland Maness
Wendell Moody

David Mote
Earl Myers
Ritchie Nall
Jimmy Oldham
Joe Pendergrass
Jane Phillips

Annette Phillips
Betty Lou Phillips
Gail Phillips
Sylvia Rogers
Ann Rosser
Frances Sams

Billy Ray Smith
Marie Tally
Juanita Taylor
Nelson Wall
Carol Wall
Thurmond Walters

Mary Ann Watkins
Judy Webster
Peggy White
Dennis Willett
Jerry Wilson

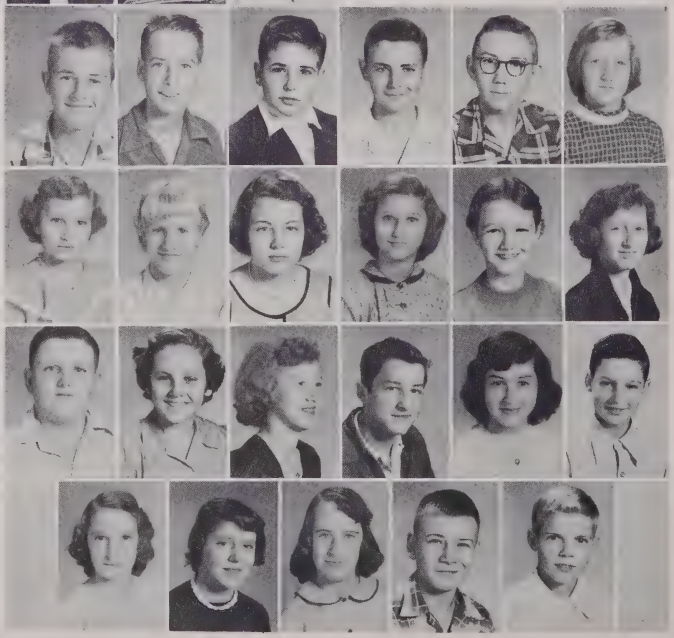

Sixth Grade

Jean Barnes
Marie Beal
Vernie Beal
Joey Beaver
Larry Binkley

Mary Lois Branson
Linda Brooks
Mamie Lee Burke
Jimmy Cheek
Linda Clapp

Johnny Clark
Jean Clark
Wayne Cockman
Joann Dunn
Guy Ellington

Allen Fields
Frances Fields
Christine Fox
Linda Gilbert
Uless Gordon

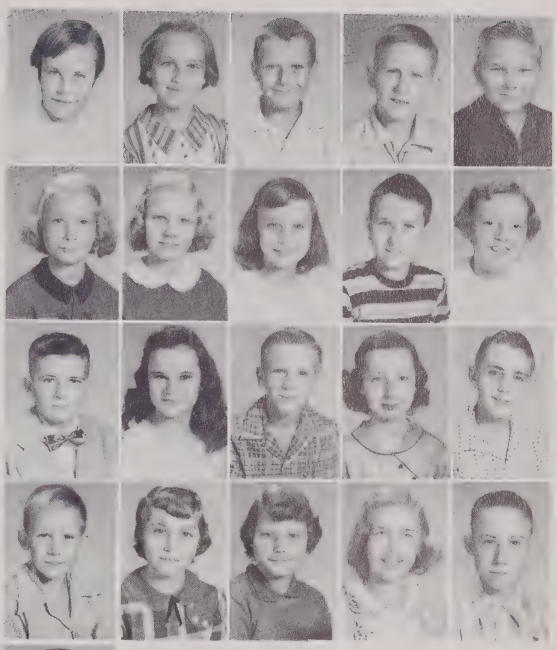

Ralph Hayes
Carol Holt
Ralph Hilliard
Roy Hilliard
Gareth Johnson

Jane King
Polly Ann Marley
Brenda Moore
Janice Moore
Roger Norwood

Lynn Phillips
Edna Pettit
Jennings Potts
Alex Rose
Kenneth Russell

Ethel Mae Shaw
Diffee Siler
Joe Donald Smith
Peggy Smith
Leroy White

Billy White
Billy Steve White
Larry White
Gale Wilson
J. R. Yow

Fifth Grade

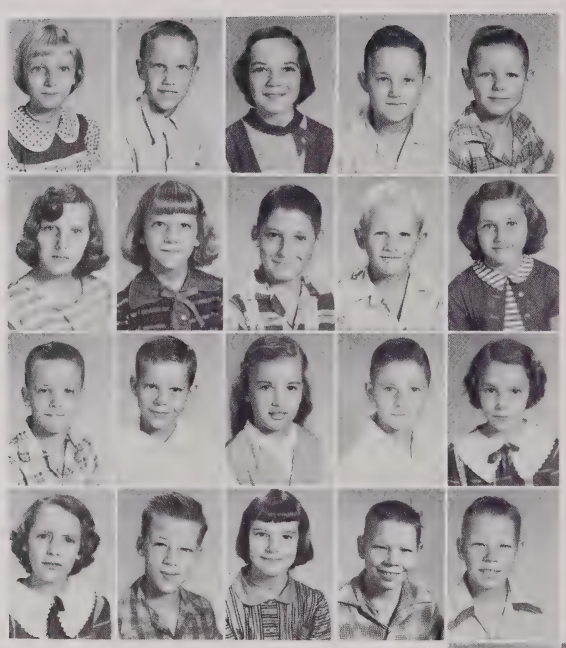

Betty Jean Beal
John Blalock
Joan Brewer
Willie Brown
Johnny Binkley

Evelyn Carter
Frances Caviness
Bobby Dowd
Philip Fields
Sheila Fields

Gerald Foushee
Robert Gaines
Dorothy Gilbert
Jerry Lee Gordon
Ernestine Hancock

Geraldine Hancock
Ira Harris
Linda Harris
Floyd Hayes
Hobert Hayes

Archie Hicks
Billie Justice
Jerry Joyce
Ronald King
Russell Maness

Linda Faye Martin
Loretta Markham
Vant Markham
Larry Norwood
Linola Oldham

Jimmy Phillips
Lewis Phillips
Gary Pegram
Lillian Scott
Julia Smith

Albert Tally
Larry Tally
Shirley White
Judy White
Jerry Wilson

C. D. Whitt
Gary Wolfe

Fourth Grade

Wade Beal
Dennis Brooks
Al Clark
Joyce Ann Duckett
June Carol Dunn

Rosa Lee Emerson
Judy Fields
Roy Foushee
Joyce Gaines
Betty Lou Gordon

Reuben Gordon
Woody Hancock
Ida Bell Hart
Shirley Hayes
Mack Holt

Judy Johnson
Billy Jourdan
Kay Kiser
Darrell McLaurin
Harrell McLaurin

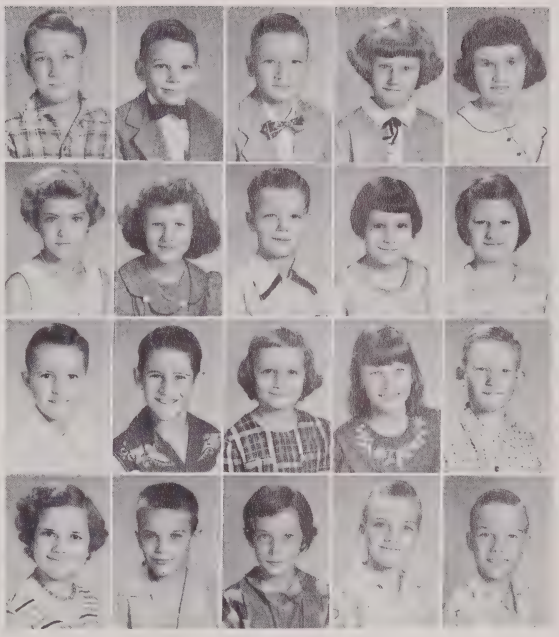

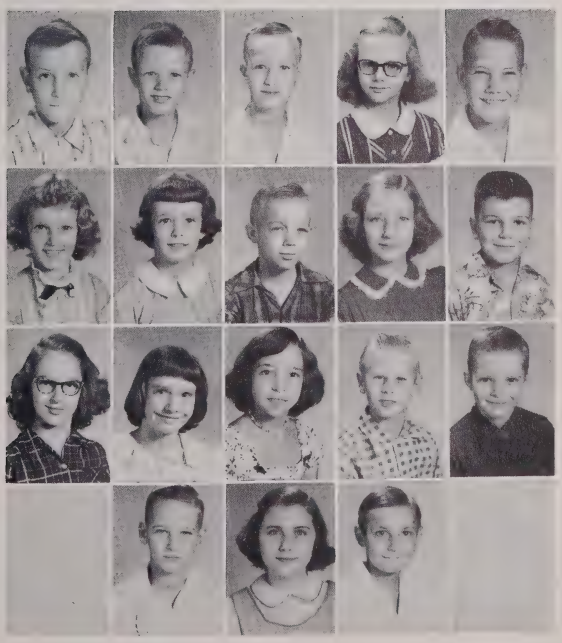

Jimmy Moody
Sam Moody
John Myers
Judy Owens
Jimmy Petty

Betsy Phillips
Janette Phillips
Glen Rose
Peggy Russell
Johnny Smith

Christine Taylor
Geneator Taylor
Charlene Tillman
Billy Walters
Bobby Gene White

Bobby Wayne White
Shirley Wilson
Cecil Yow

Third Grade

Dana Arrington
Billy Joe Beal
Dianne Beal
Newton Beavers
Doris Blackwood

Eugene Binkley
Shirley Branson
Rodger Brooks
Janice Brooks
Larry Burke

Edith Clark
Lloyd Clark
Tommy Davis
Grady Dunn
Ralph Dunn

Kay Fields
Gary Fields
Daisy Gilbert
Donald Gilmore
Jenny Lee Gordon

Ray Gordon
Brenda Gunter
Ann Harris
Betty Ann Hicks
Wayne Johnson

Linda Joyce
Barbara Moody
Randy Moody
Camella Moore
Ann Oldham

James Owens
Frances Petty
Annie Lee Phillips
Carol Phillips
Jean Phillips

William Phillips, Jr.
Peggy Phillips
Nancy Kay Routh
Phyllis Scott
Louise Shaw

Albert Simmons, Jr.
Katherine Webster
Linda Gaye Wolfe

Second Grade

Dianne Andrews
Laura Andrews
Audrey Beal
Louise Beal
Billy Beavers
Jane Beaver
J. Carr Beaver

Gerald Binkley
Lee Roy Blalock
Pauline Blalock
Mary Katherine Bottoms
Larry Brafford
Kaye Bray
Jane Breedlove

Larry Brewer
Robert Brewer, Jr.
Leslie Brooks
Terry Lee Carter
Franklin Crutchfield
Scarlet Dark
Pauline Dunn

Joe Elmore
Kenneth Foushee
John Robert Foushee
Catherine Fox
Shirley Gaines
Wayne Gaines
Perry June Garner

Brenda Gilliland
Carolyn Hall
Joe Hayes
Brenda Headen
India Hicks
Lenora Hilliard
Larry Holt

Albert Jessup
Linda Jo Johnson
Jackie Jones
Brenda Sue King
Glenn Kiser
Becky Liner
Patricia Lloyd

Wayne Markham
Brenda Moody
Danny Moore
Mary Anna Moore
Terry Pegram
Doris Phillips
Nancy Phillips

Kay Phillips
Annette Phillips
Frances Scott
Mattie Scott
Linda Sue Smith
Rodema Tally
John David Turner

Rachel White
Jeanette Wilkie
Bobby Wilkie
Patricia Wood

First Grade

William Beal
Lorene Beal
James Robert Beal
Chester Beavers
Merlyn Brewer
Karen Brooks

Janice Brown
Buddy Alvis Burke
James Willard Clark
Vivian Corbett
Gilda Councilman
Sam Dark

Harry Dunn
Margaret Fields
Mary Jane Fields
Patsy Gaines
Nancy Gilliland
Henry Gordon

Nancy Gordon
Janet Gordon
Annette Hall
Judy Hancock
Irene Hayes
Deborah Hilliard

Jerry Hilliard
Shelia Hill
Bobby Jourdon
Patricia Joyce
Donald Martin
Larry Moody

Betty Moore
Nancy Myers
Josh Oldham
Betty Owens
Janice Patterson
William Pendergrass

Dale Phillips
Ronnie Sizemore
Kermit Spivey
Jimmy Smith
Minnie Smith
Sue Ann Smith

Frances Ann Stutts
Vickie Tally
Iris Flo Tillman
Katie Sue Tillman
Ronnie Trogdon
Bonnie Walters

Janice Walters
Linda Willett
Mary Lois Wilkie
Randy Wilkie
Wade Wilson
Janice Yow

Cheerleaders

Jane Markham, Carlile Fields, Patricia Webster,
Joyce Tillman-Chief, Judy Clark, Lydia Andrews

Wayne Walters
Left Halfback

Sulon Holt
Right Halfback

Manley Councilman
Center

Tommy Moody
Right End

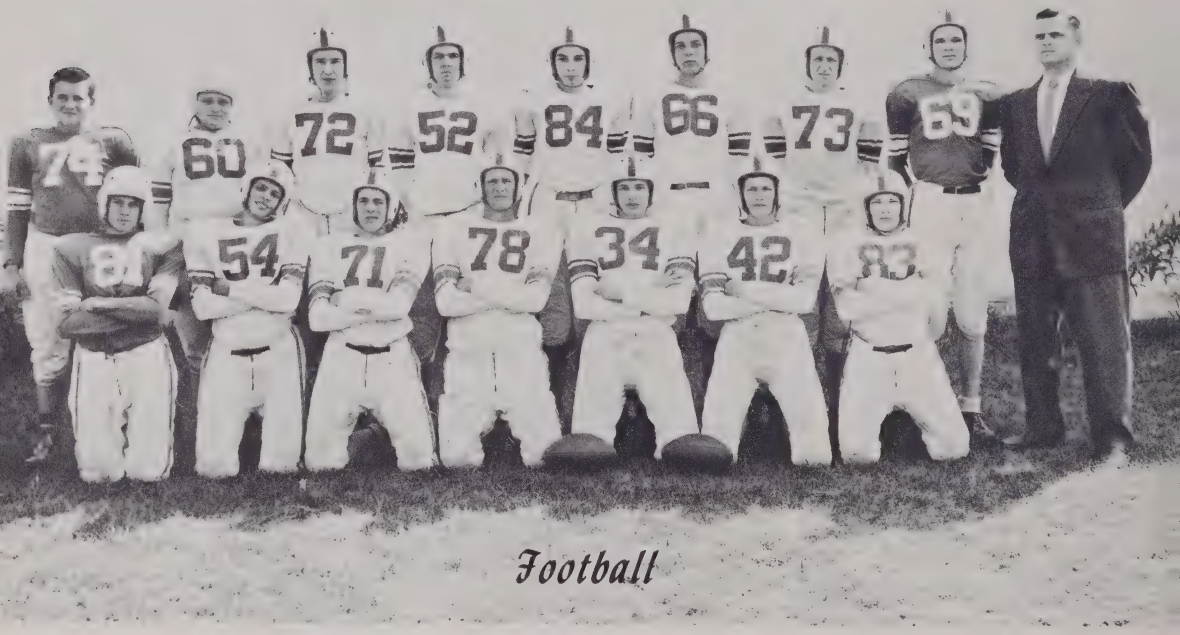

Football

Allie Carter
Co-Captain, Left End

Mr. George Shumar
Coach

Russell Webster
Co-Captain, Quarterback

Girls' Basketball

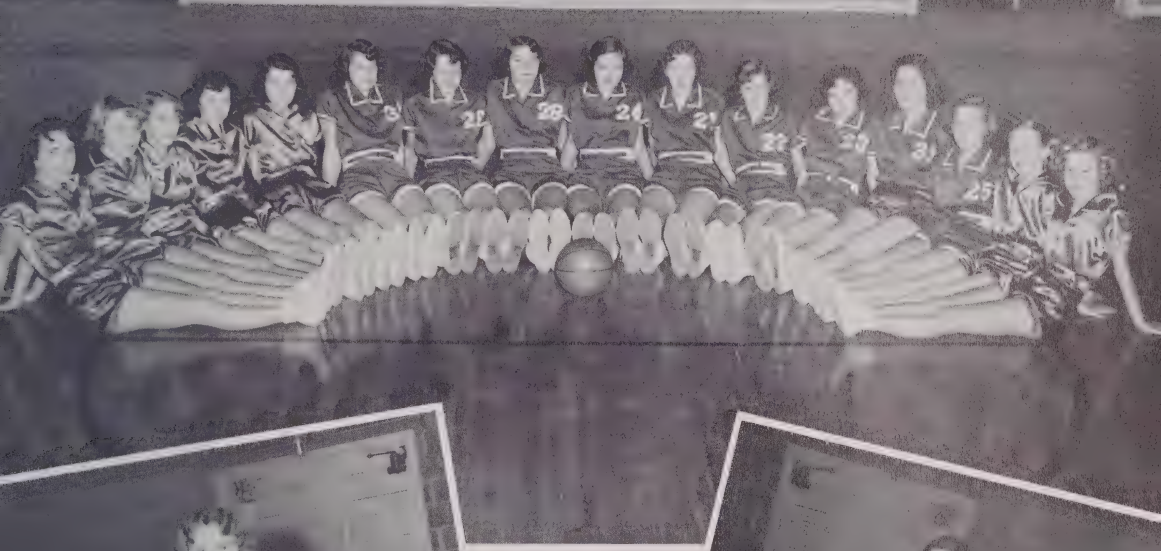

CO-CAPTAIN
Eleanor Holt

CO-CAPTAIN
Betty Wilson

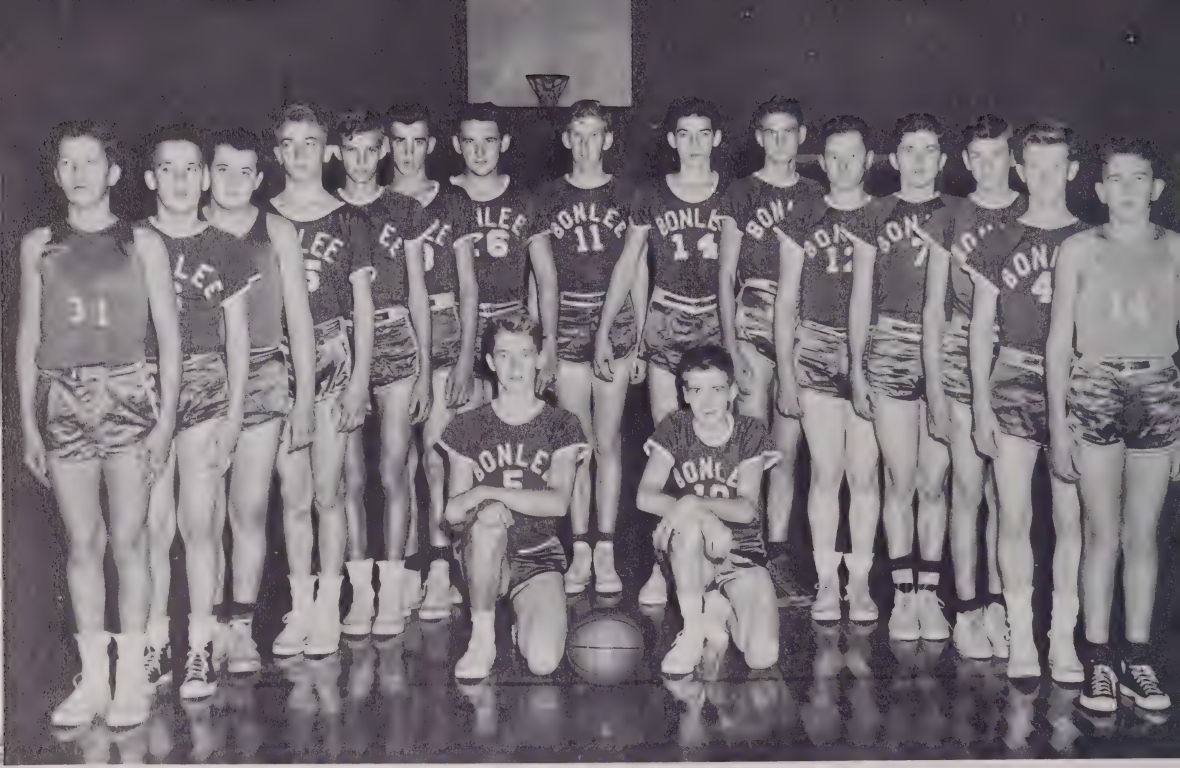

Boys' Basketball

CO-CAPTAINS:
Russell Webster and Tommy Burns

Baseball

Activities

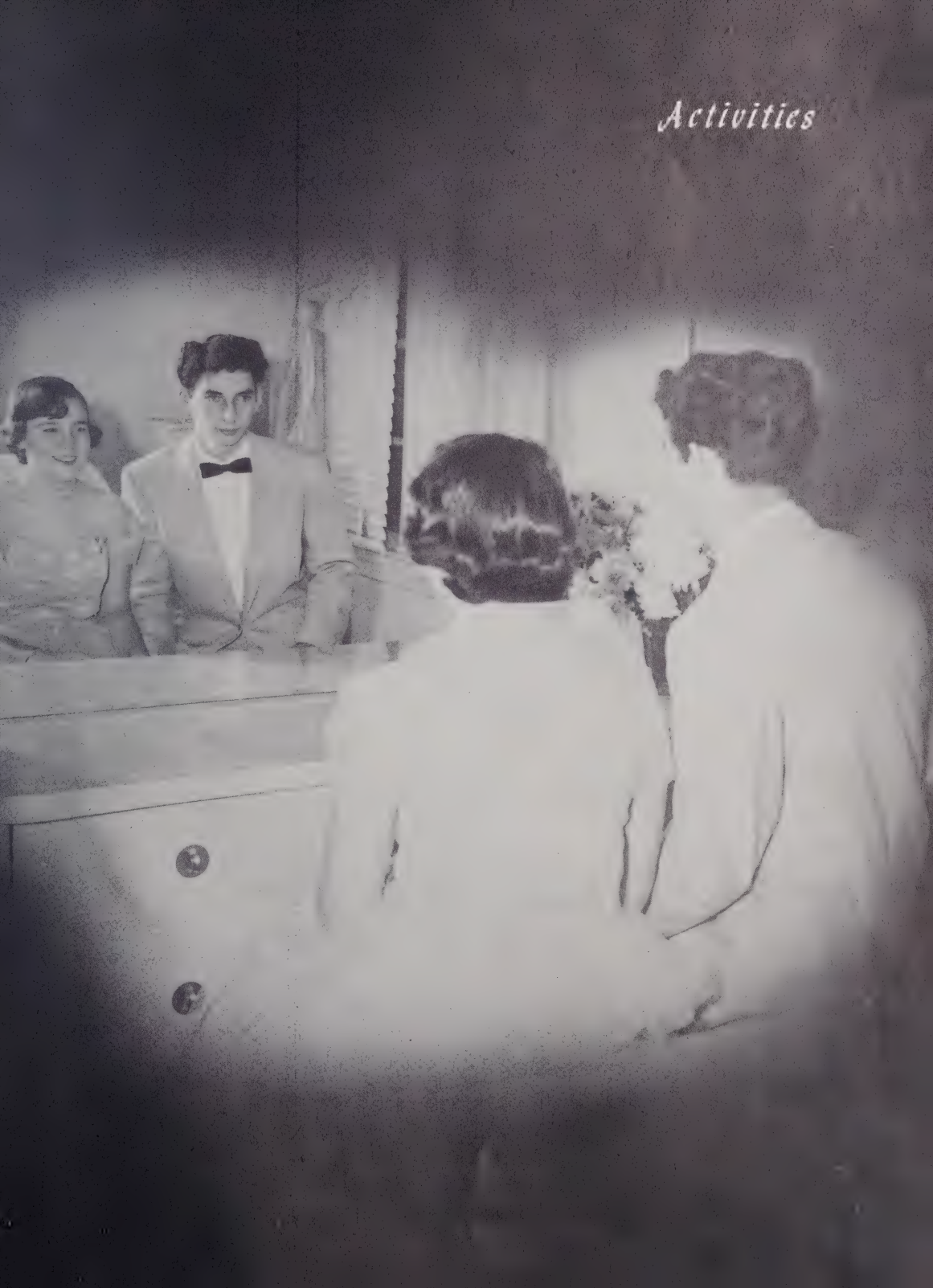

Newspaper Staff

President, Earl Phillips; Vice President, Emma Calicutt; Secretary, Lois Neal; Treasurer, Katherine Wilson; Reporter, Sylvia Teague; Program Chairman, Ethel Jessup; Song Leader, David Cameron.

Editor, Allie Carter; Assistant Editor, Jane Markham; Sports Editors, Joyce Phillips, Russell Webster; Art Editor, Tommy Burns; Alumni Reporter, Helen Branson; Social Reporter, Joyce Tillman; Business Managers, Lydia Andrews, Clyde Andrews; Feature Manager, Manley Councilman, Circulation Manager, Margie White; Faculty Adviser, Mrs. DeWeese.

4-H Club

Library Club

President, Joyce Tillman; Secretary, Lydia Andrews; Treasurer, Shelby Jean Hardy; Reporter, Magdalene Teague; Faculty Adviser, Mrs. DeWeese; Members: Betty Lou Branson, Hazel Cox, Judy Clark, Elizabeth Gaines, and Jean Rose.

Glee Club

Home Economics

Banquet

Marshals

Jean Phillips, Jean Rose, Carolyn Burke, Chief; Tommie Headen, Ronnie Wolfe, Earl Gaines.

Prince And Princess

Lois Neal, Gareth Johnson.

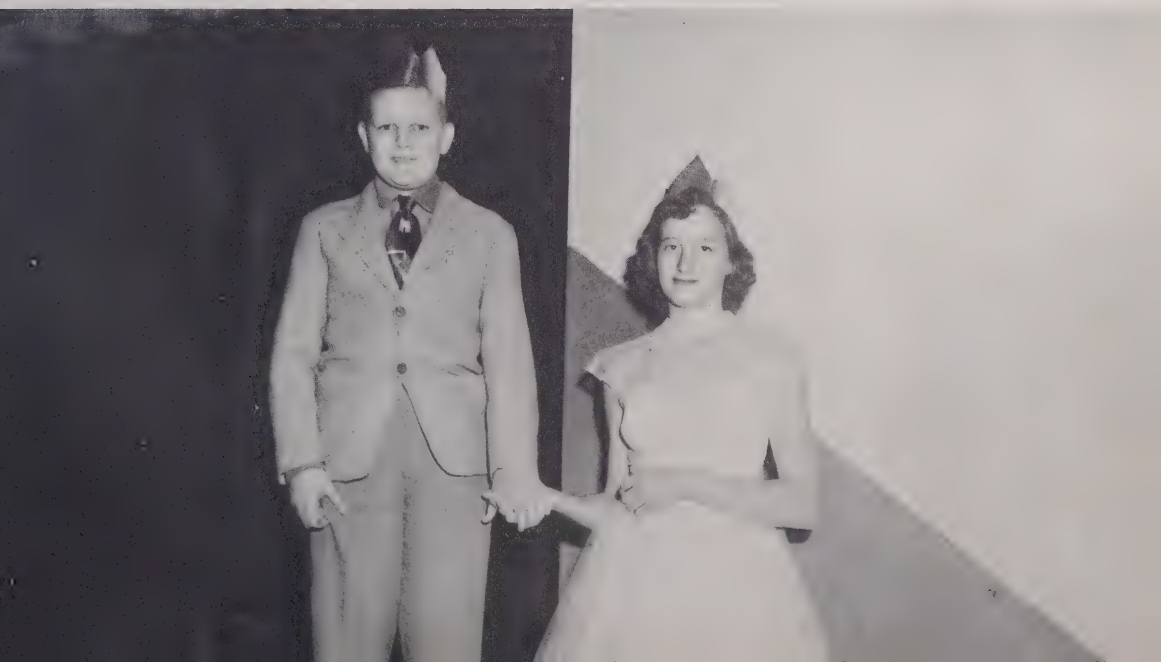

Miss Bonlee High

Eleanor Holt

King And Queen

Clyde Andrews
Carlile Fields

A Day In The Life Of A Senior

Bus Drivers

Tommy Headen, Jerry Moody, Burle Pickett, Earl Gaines, Allie Carter, Russell Webster, Harry Moody.

HARRISON

APPRECIATION

The members of the Senior Class of Bonlee High school wish to extend our deepest appreciation to the friendly merchants, businessmen, photographers, our adviser, and all who have helped to make this annual possible. You have furnished us with an interesting vista of our high school life in '55 TREASURED LEAVES.

A LIFT FOR LIFE!
10 2
Dr Pepper
4

beat the heat
with Kellogg's
Coca-Cola
Coke

Compliments of

CHATHAM FOODS, INC.

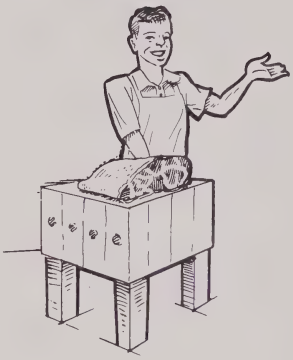

Siler City North Carolina

SOUTHEASTERN EQUIPMENT CO.

Distributors

of

Educational

and

Institutional Equipment

Siler City North Carolina

Compliments of

CHATHAM NOVELTIES CO.

Phone 524

Siler City North Carolina

THE FRIENDLY FLORIST

"For friendly and efficient

floral needs

call on the friendly florist."

Siler City North Carolina

SESSOMS ELECTRIC MOTOR SHOP

502 South Chatham

Phone 688

Siler City North Carolina

SHOFFNER SUPPLY COMPANY

Building Material

Pittsburgh Paint

Phone 23 and 348

Siler City North Carolina

ELDER MOTOR COMPANY

Ford

Siler City North Carolina

Manufacturers of

CHATHAM FRESH FEEDS
PURITY & CHATHAM LILY
FLOURS
Dealers
Baby Chicks and
Poultry Equipment

SILER CITY MILLS, INC.

Siler City North Carolina

C. J. HACKNEY

Dry Goods - Furniture - Shoes

Bonlee North Carolina

P. & N. OIL COMPANY

AMOCO

Fuel Oil and Kerosene

Phone 301

Siler City North Carolina

PROGRESSIVE STORES
Quality Groceries
and
Meats

"Home of Better Foods"

Sanford North Carolina

McLAURIN GROCERY
Fresh Meats & Produce
Frozen Foods

A. H. McLaurin, Owner

Goldston North Carolina

Compliments of
CHATHAM RANCH HOUSE
Restaurant

U. S. Highway 64

Phone 721-W

Siler City North Carolina

Compliments of
TAYLOR DRUG STORE

Siler City North Carolina

Compliments of
CHATHAM GROCERY COMPANY
Wholesale Only

Siler City North Carolina

STEVENS MILLING COMPANY
Quality Tested Flour, Meal and Feeds

Phone B-221

Broadway North Carolina

J. Speight Wrenn
Thomas K. Wrenn

WRENN & WRENN

Providing Satisfactory
Insurance For More Than
35 Years

Phone 26

Siler City North Carolina

GRIMES' JEWELRY COMPANY

Buy Your Glassware
and China at GRIMES

Siler City North Carolina

Congratulation Class of 1955

THE CHATHAM BANK

ESTABLISHED 1901

Working to make good communities better.

Member Federal Deposit Insurance Corporation

Liberty & Goldston

Siler City North Carolina

Compliments

J. M. Councilman
Chatham Furniture Co.
Bill's Grill
Farmers' Alliance Store
Holland Radio Co.
Suggs Army & Men's Store
Piedmont Finance Co.
Curtis Candy Co.
Southern Utilities Co.
Fabric Shop
Dr. Pleasants
Buckner Jewelry Store
Edwards Jewelry Store
Wagoner's Jewelry Store
Bogers' Shoe Store
Pittsboro Hardware
James R. Cox

GOLDSTON STUDIO & CAMERA SHOP

Portrait and Commercial
Photography
Photographic Equipment

Opposite Post Office

Siler City North Carolina

BANK OF PITTSBORO

Loans
Savings Accounts
Checking Accounts

Deposits insured by Federal
Deposit Insurance Corp.

Pittsboro North Carolina

BIG SANFORD & WILKINS WAREHOUSES

"Top Money For Your Tobacco"

George Hancock
Joe Wilkins Fent Phillips

Sanford North Carolina

Compliments of

J. C. PENNY COMPANY

Sanford North Carolina

Compliments of

JONES DEPARTMENT STORES

The Stores That Save You Money

Outfitters For Men, Women
And Children

Sanford North Carolina

ARTHUR'S MEN'S STORE

Clothes for men & young men

Phone 4061

Pittsboro North Carolina

Compliments of

WILLIAM BELK CLOTHING STORE

Sanford North Carolina

CAVINESS SHOP

Smart Styles
For
Smart Women

Siler City North Carolina

SAM WALTERS OIL COMPANY

Distributors Esso Prod.

Phone 160

Siler City North Carolina

GULF OIL PRODUCTS

Phone 46

Siler City North Carolina

SILER CITY MANUFACTURING CO., INC.

Full-Fashoned Hosiery

Siler City North Carolina

JONES DEPARTMENT STORE

The store that saves you money

Outfits for everyone

Siler City North Carolina

REES CLOTHING STORE

Clothes for Men

And Young Men

Siler City North Carolina

Compliments of

SILER CITY HARDWARE CO.

Opposite Post Office

Siler City North Carolina

BOONE TRAIL SERVICE STATION

Washing - Greasing

Wheel Balancing

W. I. Barnes

Bonlee North Carolina

CITY ELECTRONICS SHOP

Sylvania-Bendix-Hoffman
Television
Kelvinator Appliances
Sales & Service
"Buy it where it is serviced"

Phone 3181

Pittsboro North Carolina

CHATHAM MOTORS, INC.

Your

Dealer

215 North Chatham Avenue

Siler City North Carolina

LEE BRICK & TILE COMPANY

COMMON & FACE BRICK

North Carolina's Finest
Shale Brick

Sanford North Carolina

CHATHAM BRICK & TILE CO., Inc.

Home of Roman Brick
Face Brick, Common Brick
and
Shale Products

Telephone Springs 31211

Gulf North Carolina

SANFORD BRICK & TILE CO.

Phone 999, Sanford

Sanford North Carolina

Compliments of

GENERAL CREOSOTING CO.

Modern Pressure Treating

Gulf North Carolina

JUSTICE MOTOR COMPANY

Chevrolet
Oldsmobile
Cadillac

Pittsboro North Carolina

ANGEL MOTOR COMPANY INC.

Carolina's Largest Used
Car Dealer

238 N. Eugene Street

Greensboro North Carolina

NORTH STATE NURSERY CO.

Nurserymen

Fruit, Shade, and Nut Trees,
Grape Vines, Evergreens, Shrubs

Telephone-Liberty 7102

Julian North Carolina

SMITH POULTRY COMPANY

Feeds & Baby Chicks

Telephone-Bonlee 402

Bear Creek North Carolina

FAIRVIEW DAIRIES

Grade A Milk

Sanford North Carolina

EMERSON POULTRY COMPANY, INC.

Phone 441

Bonlee North Carolina

WE GROW BY HELPING OTHERS GROW

COBLE DAIRIES

Ramseur North Carolina

BILL & BILL SERVICE STATION

One Stop Service

GULF

Gulf Products
Firestone Tires

Siler City North Carolina

Compliments of

PITTSBORO ESSO STATION

Esso

Pittsboro North Carolina

PURE OIL SERVICE STATION

Roland Phillips

PURE

501 North Elm Street
Phone 9316

Greensboro North Carolina

BONLEE SHELL SERVICE STATION

Greasing - Washing

T. E. Moore, Owner

SHELL

Bonlee North Carolina

Compliments of

MURCHISON GULF SERVICE

GULF

Goldston North Carolina

Compliments of

TEXACO STATION

Field's Brothers, Owners

TEXACO

Bonlee North Carolina

DARK AND HARRINGTON

Sheet Metal Work of All Kinds
Auto Radiator Repairing
and Rebuilding

Payor Dark
Jones Harrington

Phone 213-J

Sanford North Carolina

COBLE SPORTING GOODS

119 North Green Street

Greensboro North Carolina

LEE DRUG STORE

"ANY PRESCRIPTION ANYTIME"

Goldston and Sanford

Compliments of

BONLEE HARDWARE COMPANY

Bonlee North Carolina

BREWER SUPPLY COMPANY
Donald Brewer, Owner

"Your Goodyear Store"
Frigidaire Appliances
Goodyear Tires
Auto Accessories
Sporting Goods

Phone 198
Siler City North Carolina

WESTERN AUTO
ASSOCIATE STORE
Home Owned by Ben C. Boren

Automobile Accessories & Parts
Bicycle Parts and Repair

Phone 223
Siler City North Carolina

Compliments of

ARMY & NAVY STORES
Old So. Depot Bldg.

Phone 4036

Asheboro North Carolina

F. M. BARBER
FURNITURE-HARDWARE

ELECTRICAL APPLIANCES

Goldston North Carolina

C. C. ROUTH MILLS

Flour - Meal - Feeds

BABY CHICKS & SUPPLIES

Phone
Day
491
Bonlee

Phone
Night
424
North Carolina

Compliments of

DAINTY BISCUIT FLOUR
AND
EXCELSIOR FEEDS

Mfgd. By

THE RANDOLPH MILLS, INC.

Franklinville North Carolina

BONLEE POULTRY INC.

Baby Chicks
Red Comb Feeds

Phone 351

Bonlee North Carolina

Central Carolina

FARMERS EXCHANGE, INC.

Farm Products
Farm Supplies

We buy and sell for Farmers

Durham North Carolina

JOHNSON COTTON COMPANY

Your John Deere Dealer

Farmers Home Supply

"Cash if you have it,
Credit if you need it."

Siler City North Carolina

FARMERS UNION STORE CO., INC.

General Merchandise

SEED & FERTILIZER

Goldston North Carolina

Compliments of

FIELDS FISH & OYSTER CO.

Phone 601

Sanford North Carolina

HORNEY BROTHERS LIVESTOCK MARKET

Phone 709-W-1

Siler City North Carolina

CITY GROCERY

S. D. Brafford, Prop.

Phone 36861

Sanford North Carolina

SMITH & BUCKNER FUNERAL HOME

Prompt, Courteous, and Efficient Service

Phone 51

Siler City North Carolina

FRYE'S GRILL

Sandwiches of all Kinds

Goldston North Carolina

Compliments of

PITTSBORO ICE & FUEL CO.

Phone 2121

Pittsboro North Carolina

Compliments of

PATTERSON'S PACKING CO.

Suppliers of Extra Quality

Meats and Provisions

Sanford North Carolina

DARK'S HATCHERY & FEED CO.
Quality Chicks
Chesterfield Feeds
H. P. Perry, Assistant Manager
Phone 3336
Pittsboro North Carolina

Compliments of
VITALITY MILLS, INC.
Quality Feeds
and
Dog Foods

PITTSBORO HATCHERY
Spartar Feed, Quality Chicks
C. M. Lindsey & Son, Owners
Telephone 2891
Pittsboro North Carolina

FARMERS EXCHANGE, INC.
We Buy and Sell For Farmers
Pittsboro North Carolina

Compliments of
HANCOCK'S GROCERY
Bonlee North Carolina

Compliments of
R. J. BROOKS
Groceries & Meats
Bonlee North Carolina

CARROLL HATCHERY
U. S. Approved Pullorum
Clean Chicks
605 East Third Street
Phone 261, Box 432
Siler City North Carolina

McNEILL & ROBERTS
Building Supplies
and
Mill Work
Phone 3321, Box 1
Pittsboro North Carolina

W. A. WILSON
POULTRY COMPANY

Dealer In

Chesterfield Feeds

Baby Chicks - Live Poultry

Telephone 341

Bonlee North Carolina

BHS

Good Wishes
and best of Luck
to the sweetest and
nicest teacher I ever had.
Ethel Jane

I will never be old
when I think of
you as the best
teacher I ever had.
Good Luck!
Fayline

Mrs. Lasater all of
can say I hope the 8th
grade next year will
have as much fun as I
had in the past year.
Best wishes and good luck
always to a very nice teacher.
Remember me always,
Elsie

I thank you are
a very nice teacher
Jay Bell

Mrs. Lasater,
I'll always
remember you as
one of the nicest
teachers in Border.
Good Luck!
Mary Liz

When I'm
old & gettin' gray
I'll remember you in
every way. You are
a very sweet teacher
Love,
Joann

You are one of the
best and sweetest
teachers I ever had.
Best wishes
Lois
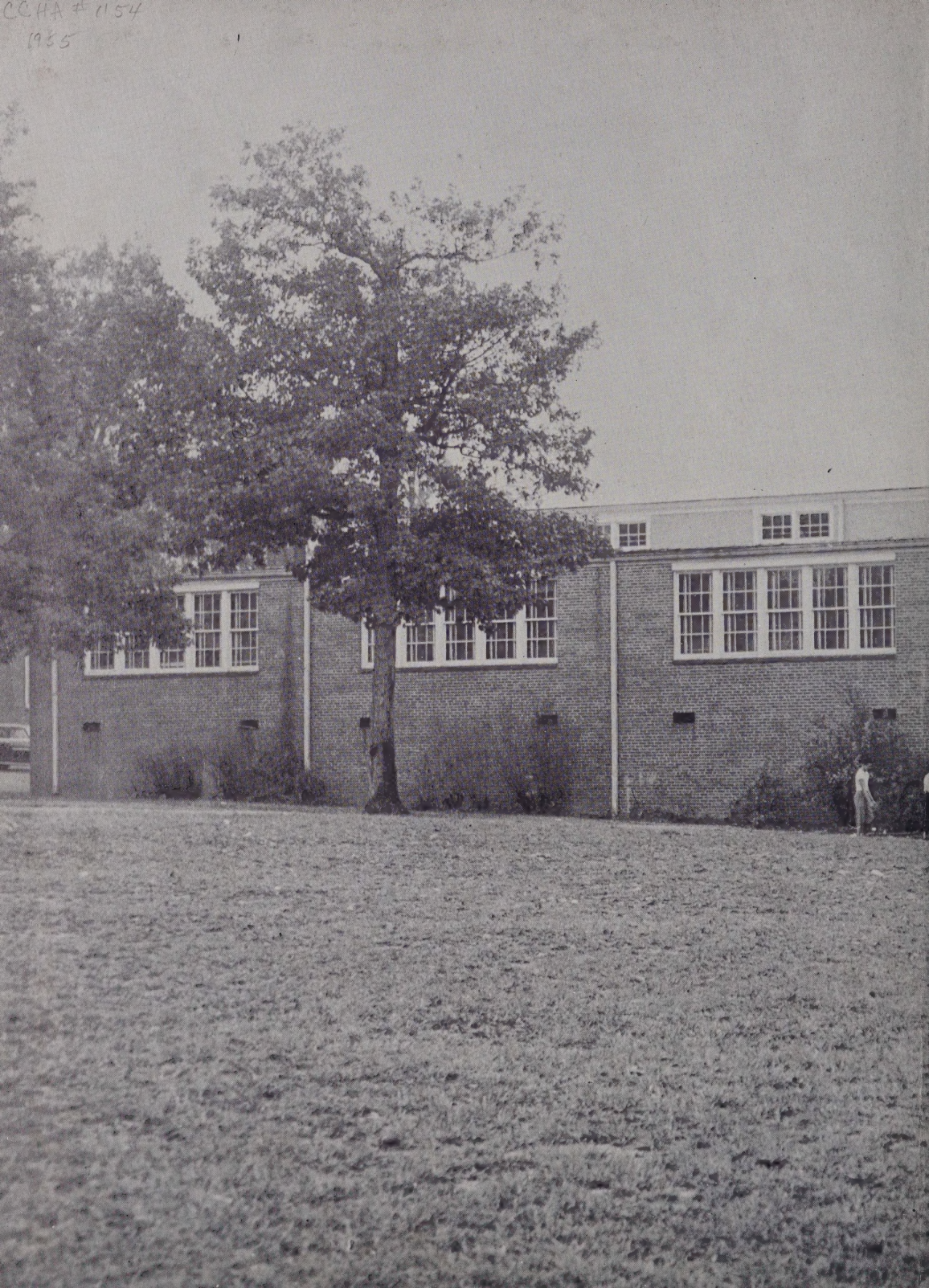
CCHA #1154
1935